

Pediatric Trauma Resuscitation Thoracotomy (ERT) Algorithm:

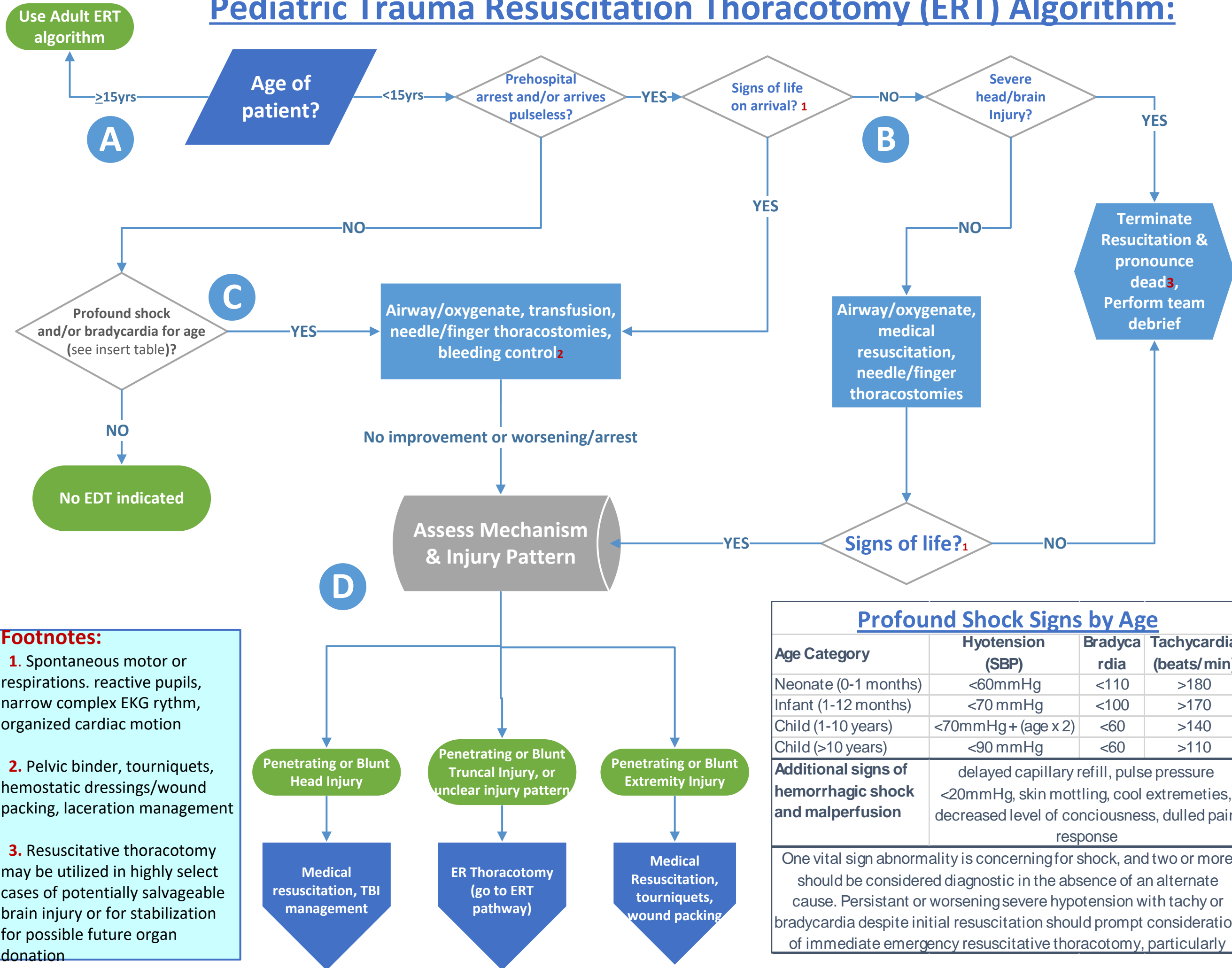

Footnotes:

1. Spontaneous motor or respirations. reactive pupils, narrow complex EKG rhythm, organized cardiac motion
2. Pelvic binder, tourniquets, hemostatic dressings/wound packing, laceration management
3. Resuscitative thoracotomy may be utilized in highly select cases of potentially salvageable brain injury or for stabilization for possible future organ donation

Profound Shock Signs by Age

Age Category	Hypotension (SBP)	Bradycardia	Tachycardia (beats/min)
Neonate (0-1 months)	<60mmHg	<110	>180
Infant (1-12 months)	<70 mmHg	<100	>170
Child (1-10 years)	<70mmHg + (age x 2)	<60	>140
Child (>10 years)	<90 mmHg	<60	>110

Additional signs of hemorrhagic shock and malperfusion
 delayed capillary refill, pulse pressure <20mmHg, skin mottling, cool extremities, decreased level of consciousness, dulled pain response

One vital sign abnormality is concerning for shock, and two or more should be considered diagnostic in the absence of an alternate cause. Persistent or worsening severe hypotension with tachy or bradycardia despite initial resuscitation should prompt consideration of immediate emergency resuscitative thoracotomy, particularly

Pediatric Trauma Resuscitation Thoracotomy (ERT) Algorithm:

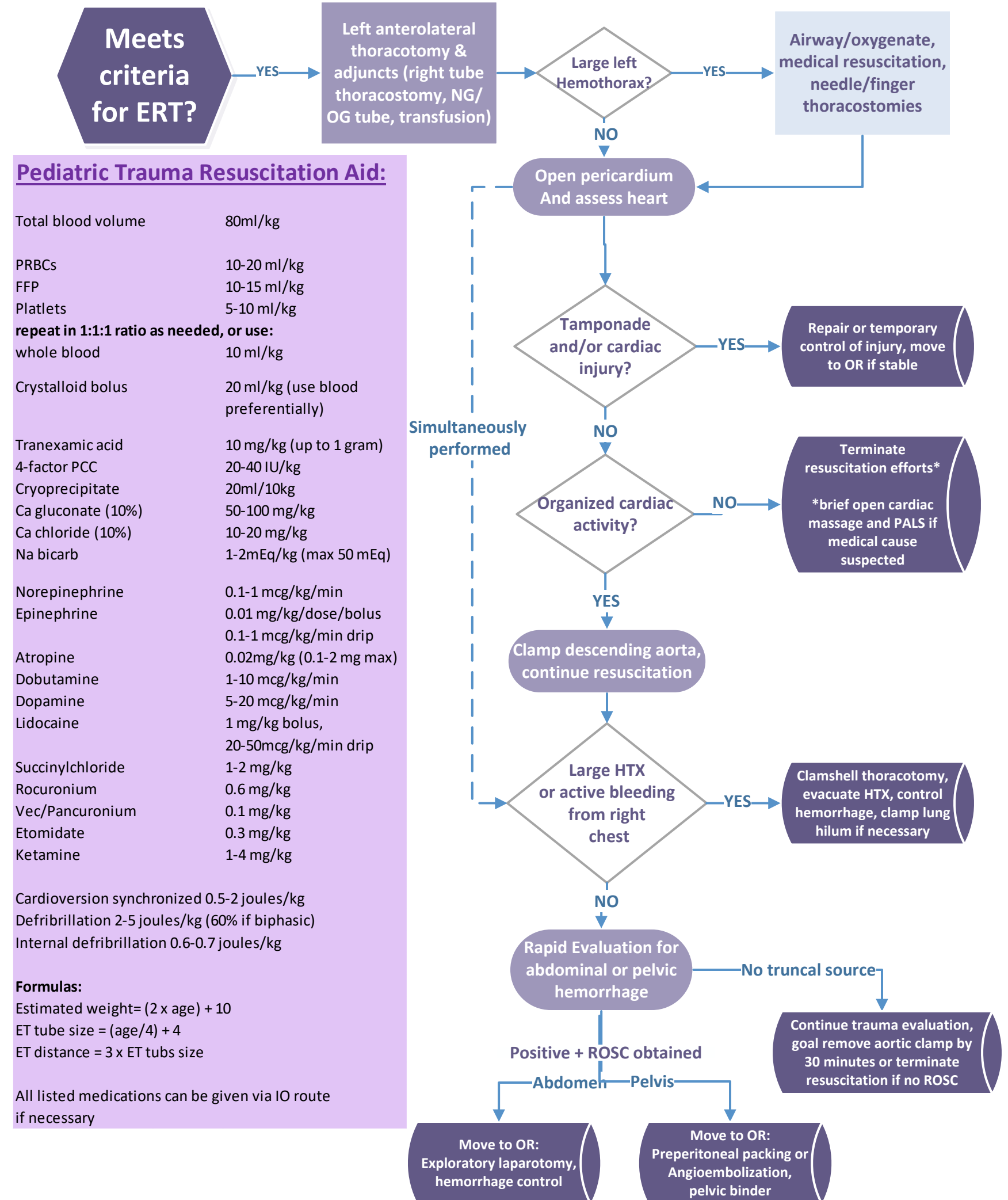

Pediatric Trauma Resuscitation Aid:

- Total blood volume: 80ml/kg
- PRBCs: 10-20 ml/kg
- FFP: 10-15 ml/kg
- Platlets: 5-10 ml/kg
- repeat in 1:1:1 ratio as needed, or use:
- whole blood: 10 ml/kg
- Crystalloid bolus: 20 ml/kg (use blood preferentially)
- Tranexamic acid: 10 mg/kg (up to 1 gram)
- 4-factor PCC: 20-40 IU/kg
- Cryoprecipitate: 20ml/10kg
- Ca gluconate (10%): 50-100 mg/kg
- Ca chloride (10%): 10-20 mg/kg
- Na bicarb: 1-2mEq/kg (max 50 mEq)
- Norepinephrine: 0.1-1 mcg/kg/min
- Epinephrine: 0.01 mg/kg/dose/bolus, 0.1-1 mcg/kg/min drip
- Atropine: 0.02mg/kg (0.1-2 mg max)
- Dobutamine: 1-10 mcg/kg/min
- Dopamine: 5-20 mcg/kg/min
- Lidocaine: 1 mg/kg bolus, 20-50mcg/kg/min drip
- Succinylchloride: 1-2 mg/kg
- Rocuronium: 0.6 mg/kg
- Vec/Pancuronium: 0.1 mg/kg
- Etomidate: 0.3 mg/kg
- Ketamine: 1-4 mg/kg

Cardioversion synchronized 0.5-2 joules/kg
 Defibrillation 2-5 joules/kg (60% if biphasic)
 Internal defibrillation 0.6-0.7 joules/kg

Formulas:
 Estimated weight = (2 x age) + 10
 ET tube size = (age/4) + 4
 ET distance = 3 x ET tube size

All listed medications can be given via IO route if necessary

